



# Waqf Management System of India

August 2017 Updates

An e-Governance Initiative under the aegis of Ministry of Minority Affairs, Govt. of India

## Joint Training Programme of staff of Maharashtra State and Dadra & Nagar Haveli UT Waqf Boards held at Aurangabad (Maharashtra State) on WAMSI On-line System

The 20<sup>th</sup> Joint Training Programme in the series was conducted for the staff of Maharashtra State and Dadra & Nagar Haveli UT Waqf Boards at Aurangabad (Maharashtra State) on all the Modules of WAMSI On-line System from August 07 to 11, 2017 by M/s. Datapro Computer Pvt. Ltd., (an empanelled agency of NICSI) at Centralized Computing Facility (CCF) of Maharashtra State Waqf Board, Panchakki, AURANGABAD - 431002.

After brief introduction by the Trainer, the Training Programme was formally inaugurated by Hon'ble Chairperson Shri Mahemud Maheeb Shaikh of Maharashtra State Waqf Board in presence of staff members of both Maharashtra State and Dadra & Nagar Haveli UT Waqf Boards. More than Ten Staff Members have attended the Training Programme as more staff members have come than allocated from Dadra & Nagar Haveli UT Waqf Board to learn WAMSI operations. This shows how keen they are to use WAMSI for the management of their Waqf Properties. In order to ensure proper training for the staff Shri Naeem Ahmed, Director (Technical) & National WAMSI Project Coordinator from National Informatics Centre (HQ), New Delhi have also participated in the training programme and transferred the knowledge to the participants by conducting GPS Surveys on actual Waqf Properties with emphasis on best practices. All the Staff members took active interest in the whole Training Programme. All the Modules of WAMSI On-line System were taken-up for data entry demonstration as well as practice by the participants. Doubts were cleared during the detailed & live demonstration of data entered by the participants. Waqf Properties identified by WAMSI IDs (MH002614MQ001 and MH007199MQ001) were GPS surveyed. WAMSI in-built GIS found that major encroachments took place on the peripheral vacant areas of both the Waqf Properties over a period of time as seen in the GIS snapshots given below. This is a proof of concept for a GIS Decision Support System.

Purpose of computerization was also made clear to them and consequently, they all appreciated the efforts of Government of India in the protection of the Waqf Properties and inculcating the Transparency in the working of State/UT Waqf Boards.

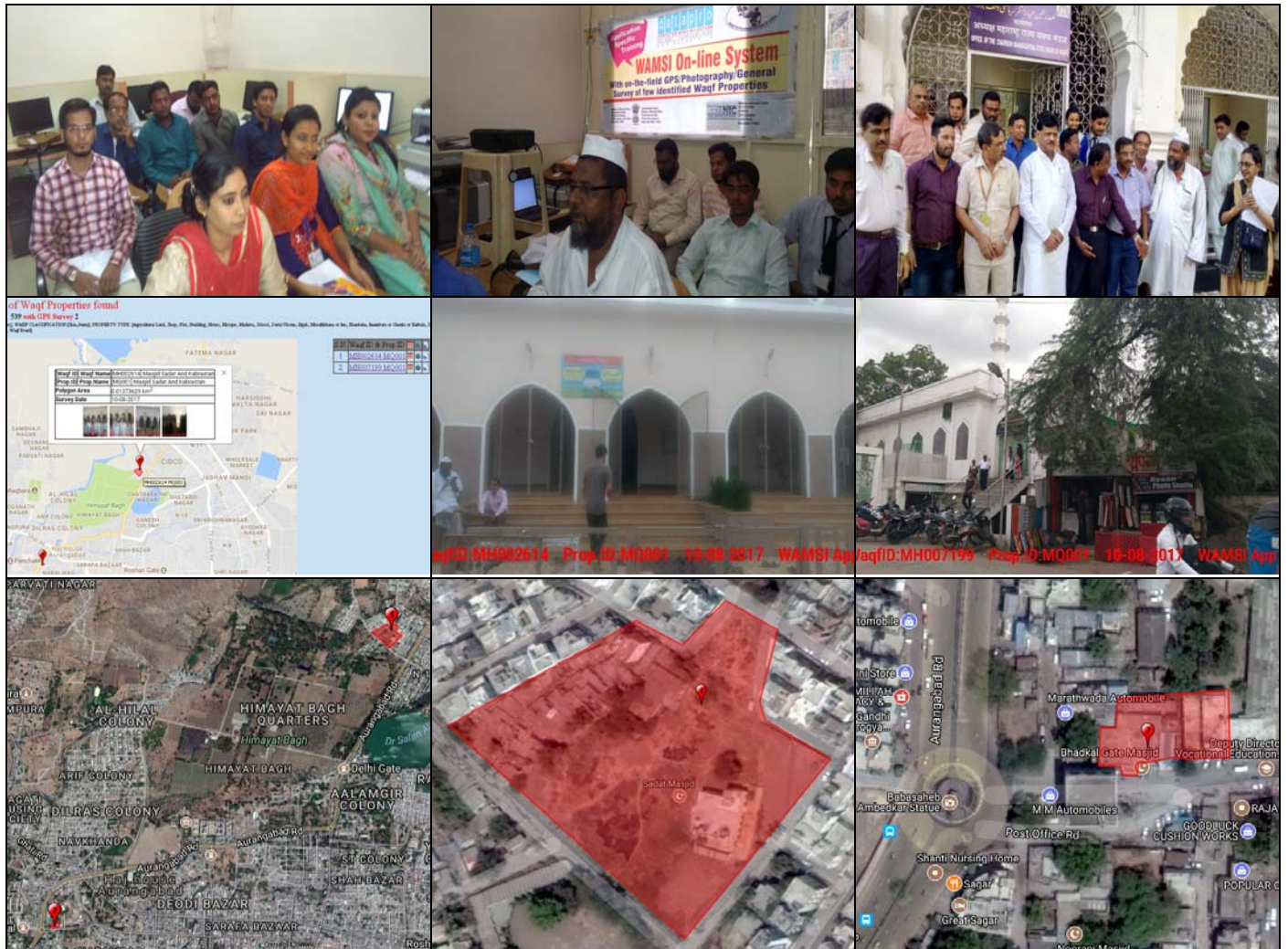

Suggestions are invited to improve the "Public Interface of WAMSI System" @ <http://wamsi.nic.in/> at the following address:  
 Shri Naeem Ahmed, Technical Director & National WAMSI Project Coordinator  
**NATIONAL INFORMATICS CENTRE (HQ), GOVERNMENT OF INDIA**  
 Room No. 359, A-Block, CGO Complex, Lodhi Road, NEW DELHI-110003. Email:naem@nic.in



**Waqf Records Computerization Project - Data Ingestion Status as on August 31, 2017** (%) : Percent Complete w.r.t. declared Waqf Estates (Nos.): Nos. Plus/Minus w.r.t. last month

S.No.	State/UT Waqf Board (WB)	Waqf (Declared/ Registered by WB)	Pre-Digitization Work* (*Information provided by CWC)	WAMSI-DMS Off- line System* (*Information provided by CWC)	Records in WAMSI On-line REGISTRATION Module					Records in WAMSI On-line RETURN Module	Records in WAMSI On-line LEASING Module	Records in WAMSI On-line LITIGATION Module	
					Waqf Estates(Waqf)	Immovable Properties	GPS	Photo	Movable Properties			External Cases (Hon'ble Courts)	Internal Cases (Waqf Board)
(A)	(B)	(C)	(D)	(E)	(F)	(G)	(H)	(I)	(J)	(K)	(L)	(M)	(N)
1	Andaman & Nicobar	84	7 ( 8.33 %)	5 ( 5.95 %)	49 ( 58.33 %)	83 ( 0)			( 0)	( 0)	( 0)	( 0)	( 0)
2	Andhra Pradesh	3546	3450 ( 97.29 %)	3012 ( 84.94 %)	3533 ( 99.63 %)	6319 ( 0)			( 0)	( 0)	( 0)	( 0)	( 0)
3	Assam	1530	941 ( 61.50 %)	941 ( 61.50 %)	941 ( 61.50 %)	987 ( 0)	2	1	( 0)	394 ( 0)	11 ( 0)	7 ( 0)	( 0)
4	Bihar (Shia)	227	220 ( 96.92 %)	219 ( 96.48 %)	220 ( 96.92 %)	574 ( 0)		1	16 ( 0)	20 ( 0)	( 0)	19 ( 0)	1 ( 0)
5	Bihar (Sunni)	2521	2478 ( 98.29 %)	1900 ( 75.37 %)	2521 ( 100.00 %)	4032 ( 0)			18 ( 0)	41 ( 0)	7 ( 0)	60 ( 0)	15 ( 0)
6	Chandigarh	33	33 ( 100.00 %)	33 ( 100.00 %)	33 ( 100.00 %)	34 ( 0)			( 0)	( 0)	( 0)	( 0)	( 0)
7	Chhattisgarh	800	794 ( 99.25 %)	794 ( 99.25 %)	800 ( 100.00 %)	2006 ( 0)	212	211	( 0)	31 ( 0)	( 0)	87 ( 0)	276 ( 0)
8	Dadra & Nagar Haveli	24	( 0.00 %)	( 0.00 %)	21 ( 87.50 %)	22 ( 22)		1	( 0)	( 0)	( 0)	( 0)	( 0)
9	Delhi	1964	1930 ( 98.27 %)	1930 ( 98.27 %)	1964 ( 100.00 %)	856 ( 2)	7	7	( 0)	( 0)	( 0)	( 0)	( 0)
10	Gujarat	11681	10960 ( 93.83 %)	( 0.00 %)	10971 ( 93.92 %)	20132 ( 2)	8	34	4996 ( 0)	2298 ( 14)	( 0)	26 ( 9)	6 ( 0)
11	Haryana	12975	12633 ( 97.36 %)	4138 ( 31.89 %)	12620 ( 97.26 %)	21195 ( 7)	2337	1306	( 0)	( 0)	7788 ( 7)	( 0)	1 ( 0)
12	Himachal Pradesh	1099	70 ( 6.37 %)	516 ( 46.95 %)	945 ( 85.99 %)	2025 ( 0)	6	6	( 0)	( 0)	( 0)	( 0)	( 0)
13	Jammu & Kashmir	214	( 0.00 %)	( 0.00 %)	1 ( 0.47 %)	1 ( 0)			( 0)	( 0)	( 0)	( 0)	( 0)
14	Jharkhand	254	144 ( 56.69 %)	144 ( 56.69 %)	254 ( 100.00 %)	278 ( 0)			( 0)	( 0)	( 0)	( 0)	( 0)
15	Karnataka	30812	22019 ( 71.46 %)	23953 ( 77.74 %)	30812 ( 100.00 %)	48114 ( 2)	9	9	1799 ( 0)	( 0)	( 0)	( 0)	1 ( 1)
16	Kerala	9373	9230 ( 98.47 %)	9196 ( 98.11 %)	9373 ( 100.00 %)	39185 ( 55)	8	4	( 0)	1433 ( 0)	( 0)	1547 ( 56)	808 ( 0)
17	Lakshadweep	338	338 ( 100.00 %)	338 ( 100.00 %)	338 ( 100.00 %)	892 ( 0)	8	8	( 0)	1183 ( 37)	( 0)	4 ( 0)	46 ( 0)
18	Madhya Pradesh	14871	14871 ( 100.00 %)	14871 ( 100.00 %)	14864 ( 99.95 %)	24261 ( 0)	393	3460	237 ( 0)	753 ( 12)	134 ( 0)	426 ( 0)	2904 ( 0)
19	Maharashtra	8284	8090 ( 97.66 %)	7910 ( 95.49 %)	8284 ( 100.00 %)	20641 ( 0)	2	2	112 ( 0)	5224 ( 0)	( 0)	7 ( 0)	( 0)
20	Manipur	953	710 ( 74.50 %)	710 ( 74.50 %)	765 ( 80.27 %)	784 ( 0)	3	2	( 0)	( 0)	( 0)	( 0)	( 0)
21	Meghalaya	61	42 ( 68.85 %)	42 ( 68.85 %)	43 ( 70.49 %)	58 ( 0)	9	9	51 ( 0)	56 ( 0)	( 0)	( 0)	( 0)
22	Odisha	3729	2968 ( 79.59 %)	2980 ( 79.91 %)	3503 ( 93.94 %)	6415 ( 0)	353	350	( 0)	135 ( 11)	( 0)	( 0)	( 0)
23	Puducherry	45	45 ( 100.00 %)	45 ( 100.00 %)	45 ( 100.00 %)	671 ( 0)		1	254 ( 0)	201 ( 0)	90 ( 0)	2 ( 0)	( 0)
24	Punjab	24542	22341 ( 91.03 %)	22203 ( 90.47 %)	24542 ( 100.00 %)	34199 ( 0)	3	4	( 0)	( 0)	536 ( 0)	17 ( 0)	( 0)
25	Rajasthan	18950	18096 ( 95.49 %)	18096 ( 95.49 %)	18737 ( 98.88 %)	23589 ( 0)	7	7	( 0)	218 ( 0)	( 0)	( 0)	19 ( 0)
26	Tamil Nadu	7455	7453 ( 99.97 %)	7453 ( 99.97 %)	7455 ( 100.00 %)	53428 ( 0)			8605 ( 0)	8712 ( 0)	1597 ( 0)	549 ( 0)	320 ( 0)
27	Telangana State	32157	30240 ( 94.04 %)	29200 ( 90.80 %)	30508 ( 94.87 %)	26301 ( 0)	9	9	( 0)	( 0)	1 ( 0)	( 0)	( 0)
28	Tripura	1899	1869 ( 98.42 %)	1856 ( 97.74 %)	1899 ( 100.00 %)	2643 ( 0)			62 ( 0)	14 ( 0)	1 ( 0)	2 ( 0)	( 0)
29	Uttarakhand	2054	2020 ( 98.34 %)	1500 ( 73.03 %)	2051 ( 99.85 %)	4318 ( 0)	9	81	( 0)	250 ( 0)	( 0)	3 ( 0)	( 0)
30	Uttar Pradesh (Shia)	10500	6736 ( 64.15 %)	6307 ( 60.07 %)	2172 ( 20.69 %)	3802 ( 0)	6	6	( 0)	( 0)	( 0)	( 0)	( 0)
31	Uttar Pradesh (Sunni)	123115	103459 ( 84.03 %)	114569 ( 93.06 %)	115117 ( 93.50 %)	133119 ( 0)	248	243	3 ( 0)	( 0)	( 0)	45 ( 0)	104 ( 0)
32	West Bengal	6853	6758 ( 98.61 %)	6018 ( 87.82 %)	6853 ( 100.00 %)	78963 ( 90)			1 ( 0)	17 ( 9)	6 ( 0)	68 ( 35)	( 0)
<b>GRAND TOTAL</b>		<b>332943</b>	<b>290945 ( 87.39 %)</b>	<b>280879 ( 84.36 %)</b>	<b>312234 ( 93.78 %)</b>	<b>559927 ( 180)</b>	<b>3639</b>	<b>5762</b>	<b>16154 ( 0)</b>	<b>20980 ( 83)</b>	<b>10171 ( 7)</b>	<b>2869 ( 100)</b>	<b>4501 ( 1)</b>